

Planning Permit No. A/24304/243/97

APPROVED

SUBJECT TO THE CONDITIONS IN THIS OFFICE LETTER.

SCIENTIFICALLY SEALED
No. 19-6-97
SEALING COURSE

FOR MEMBER SECRETARY
MADRAS METROPOLITAN
DEVELOPMENT AUTHORITY
MADRAS 600 008.

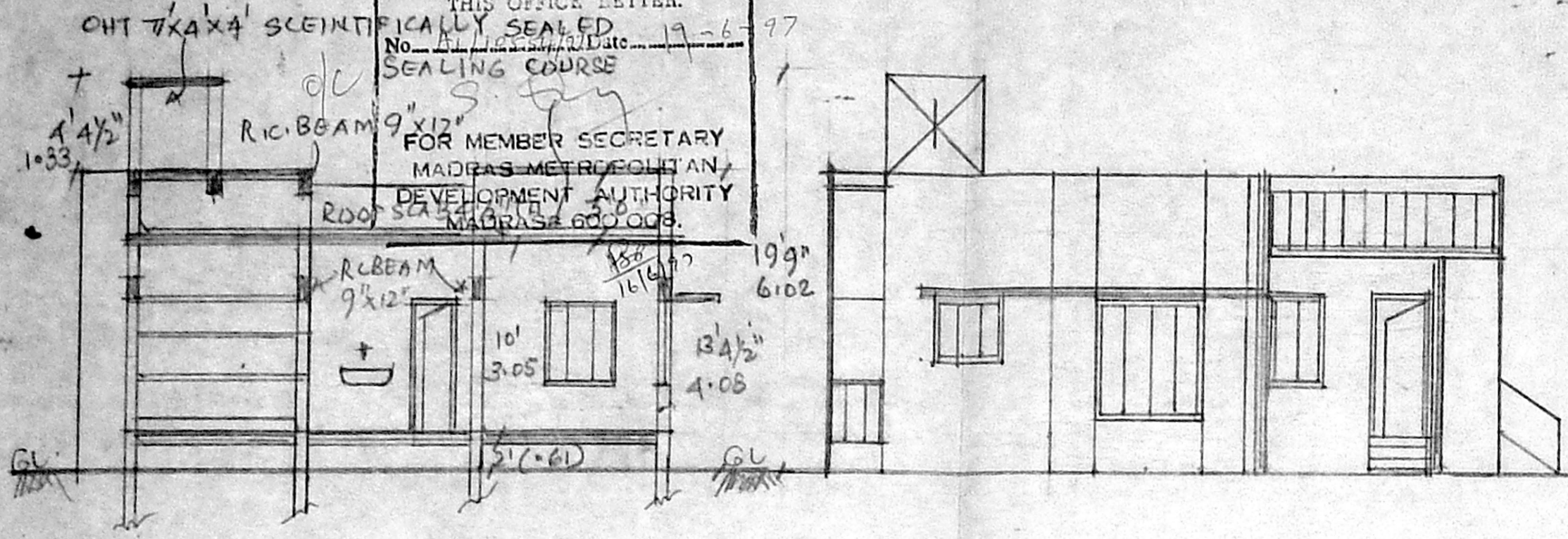

SECTION ON AB

EASTERN SIDE ELEVATION

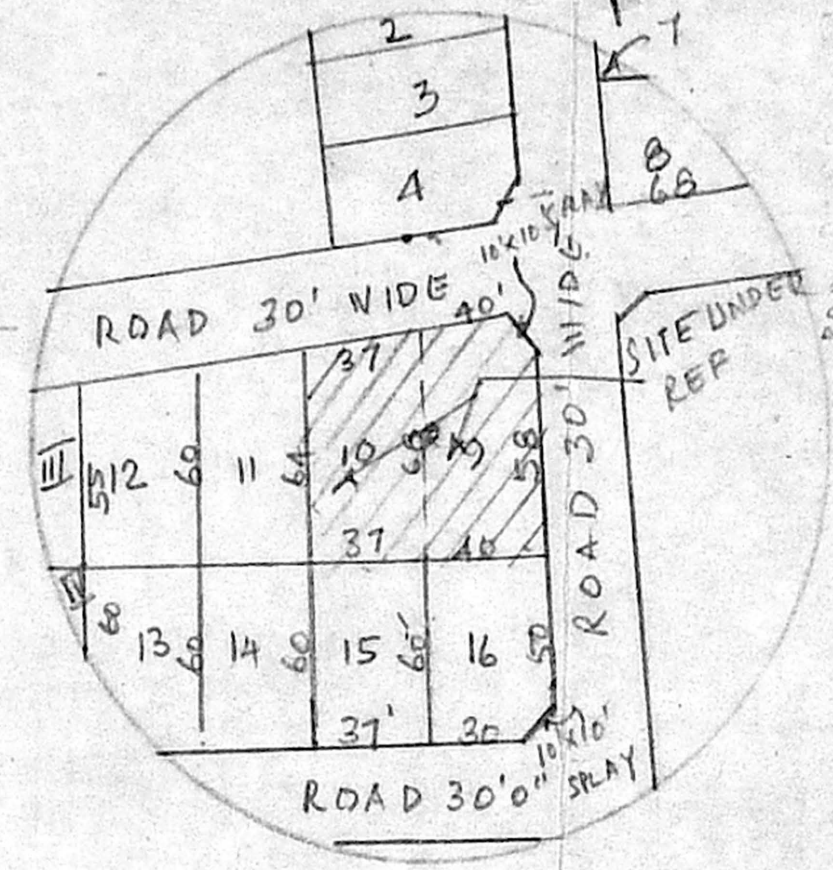

KEY PLAN SCALE 1" = 66'0"

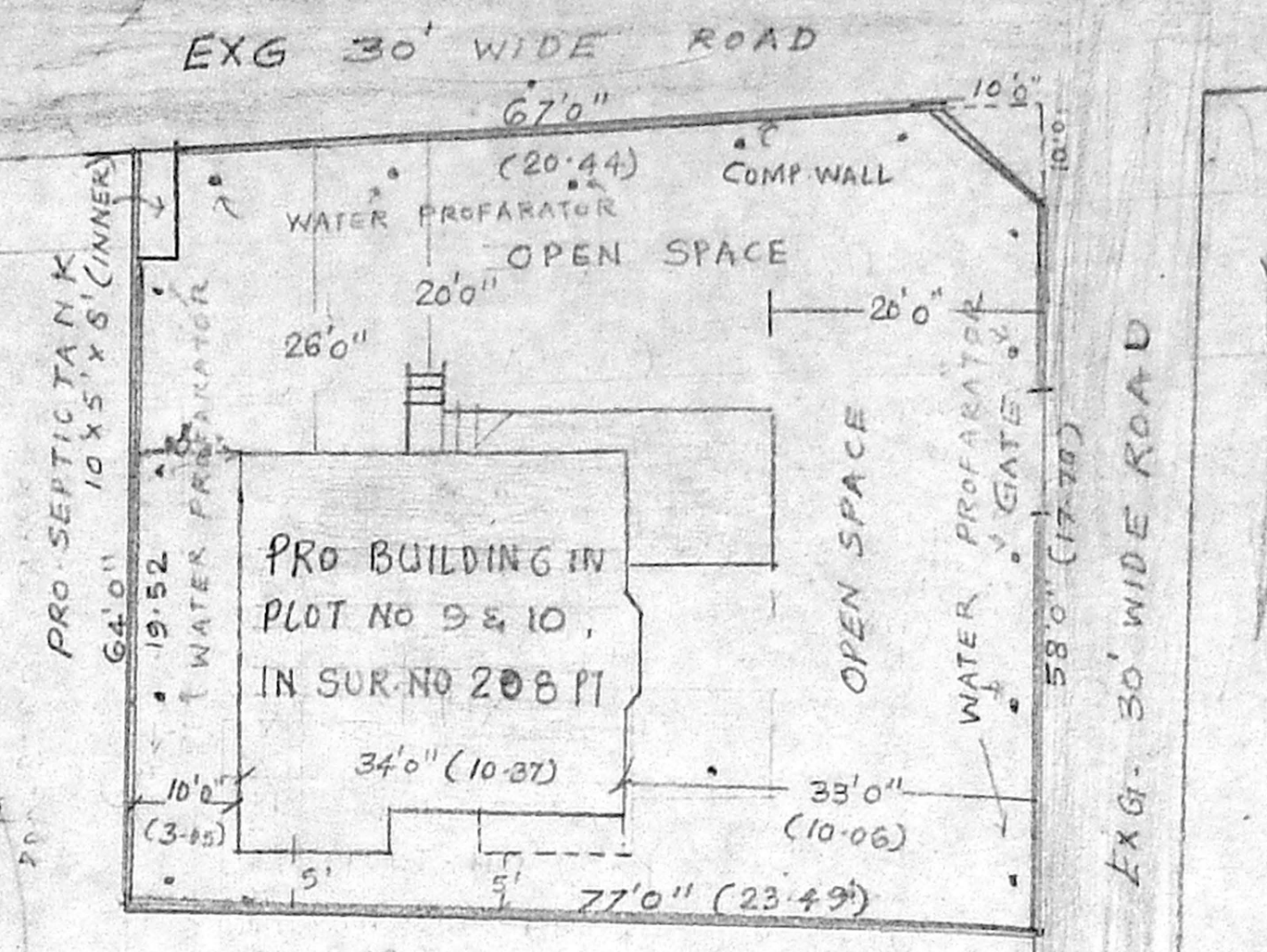

SITE PLAN (SCALE 1 IN 200)

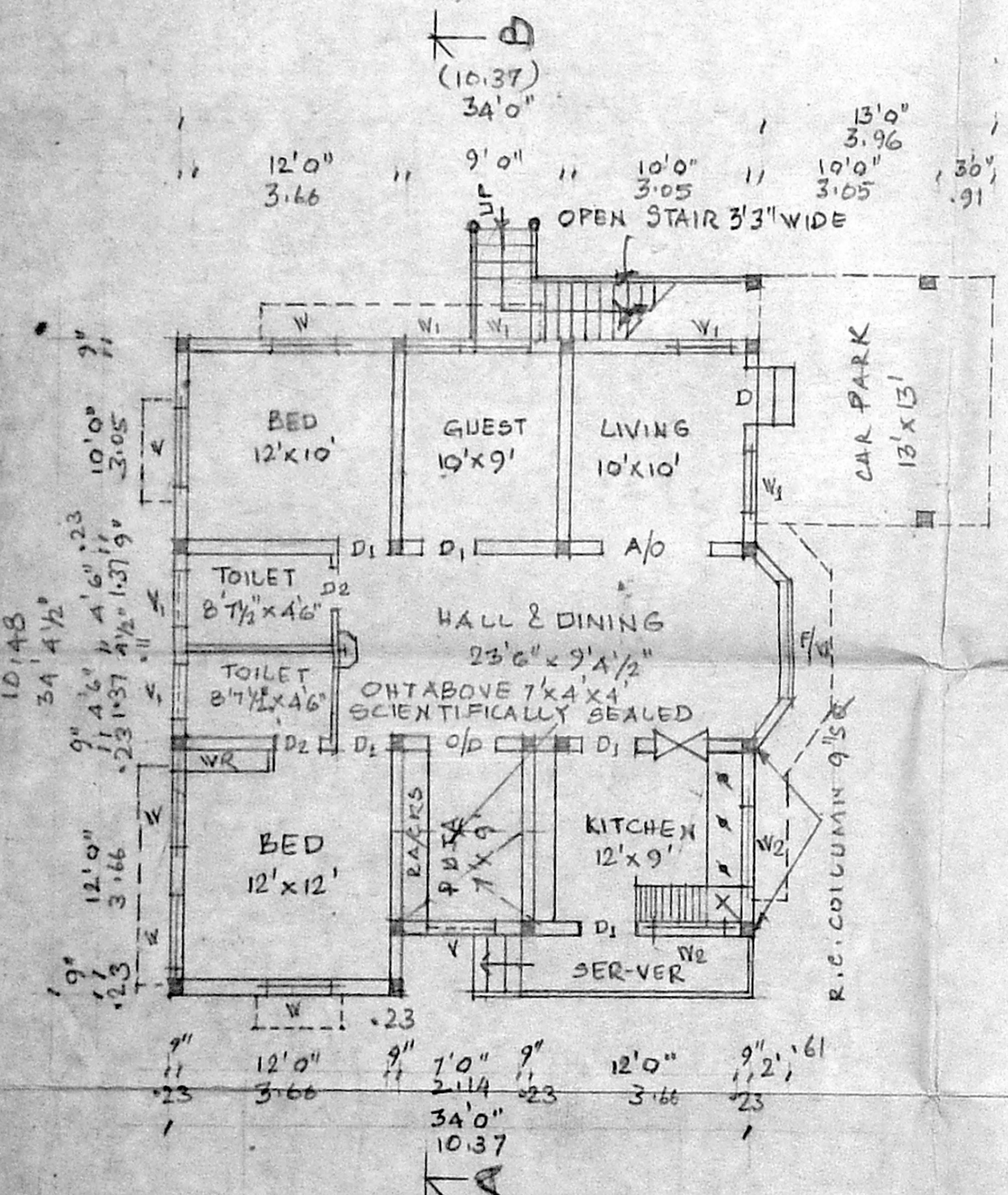

GROUND FLOOR PLAN

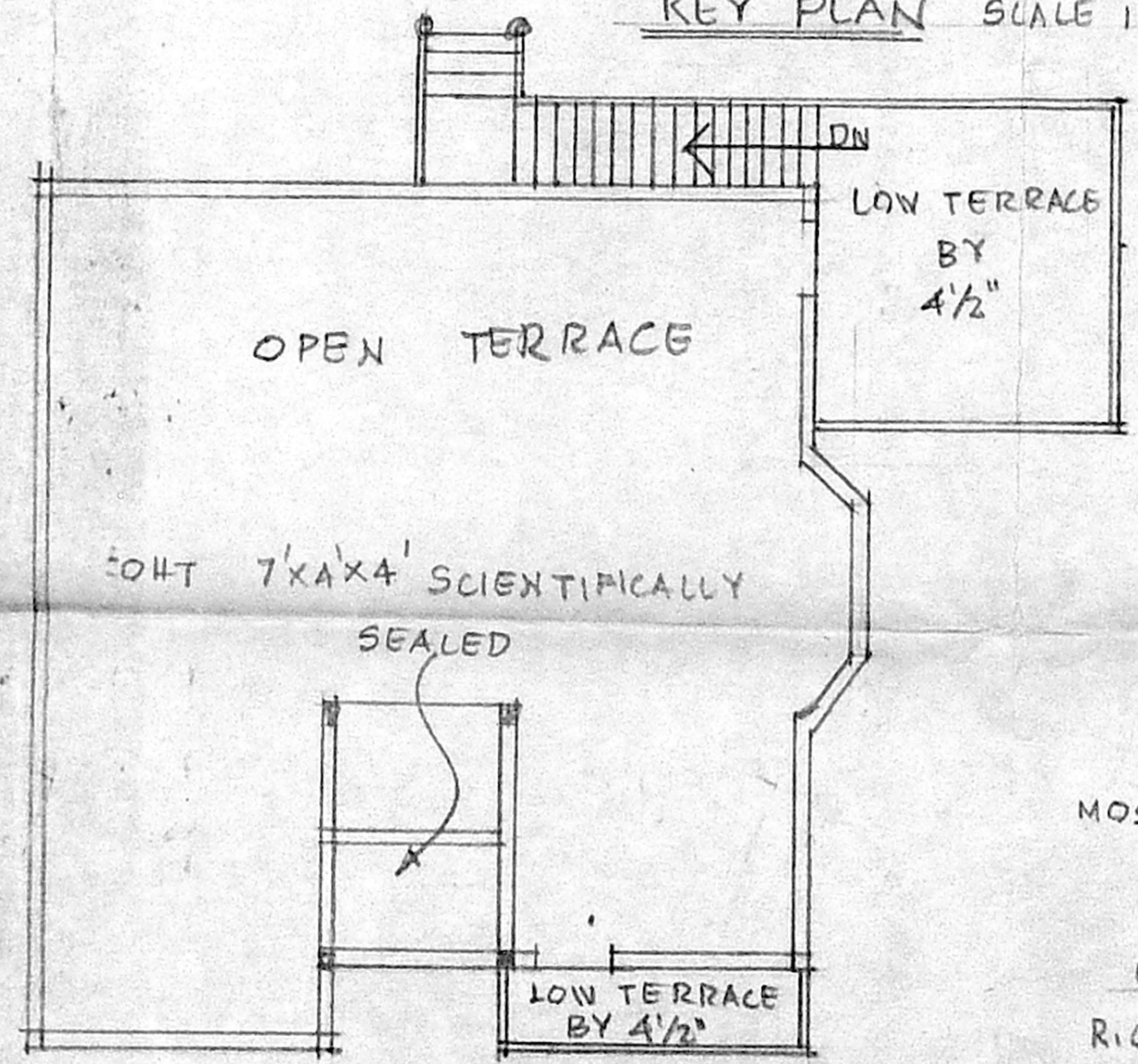

TERRACE PLAN

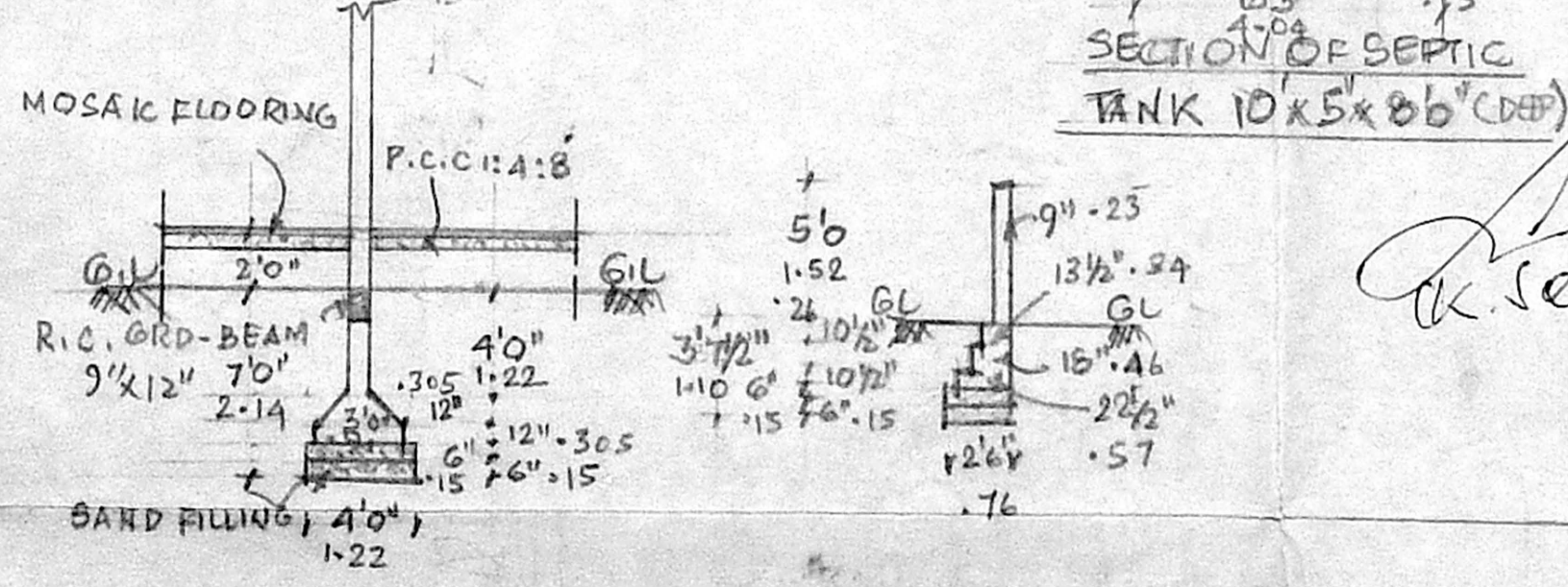
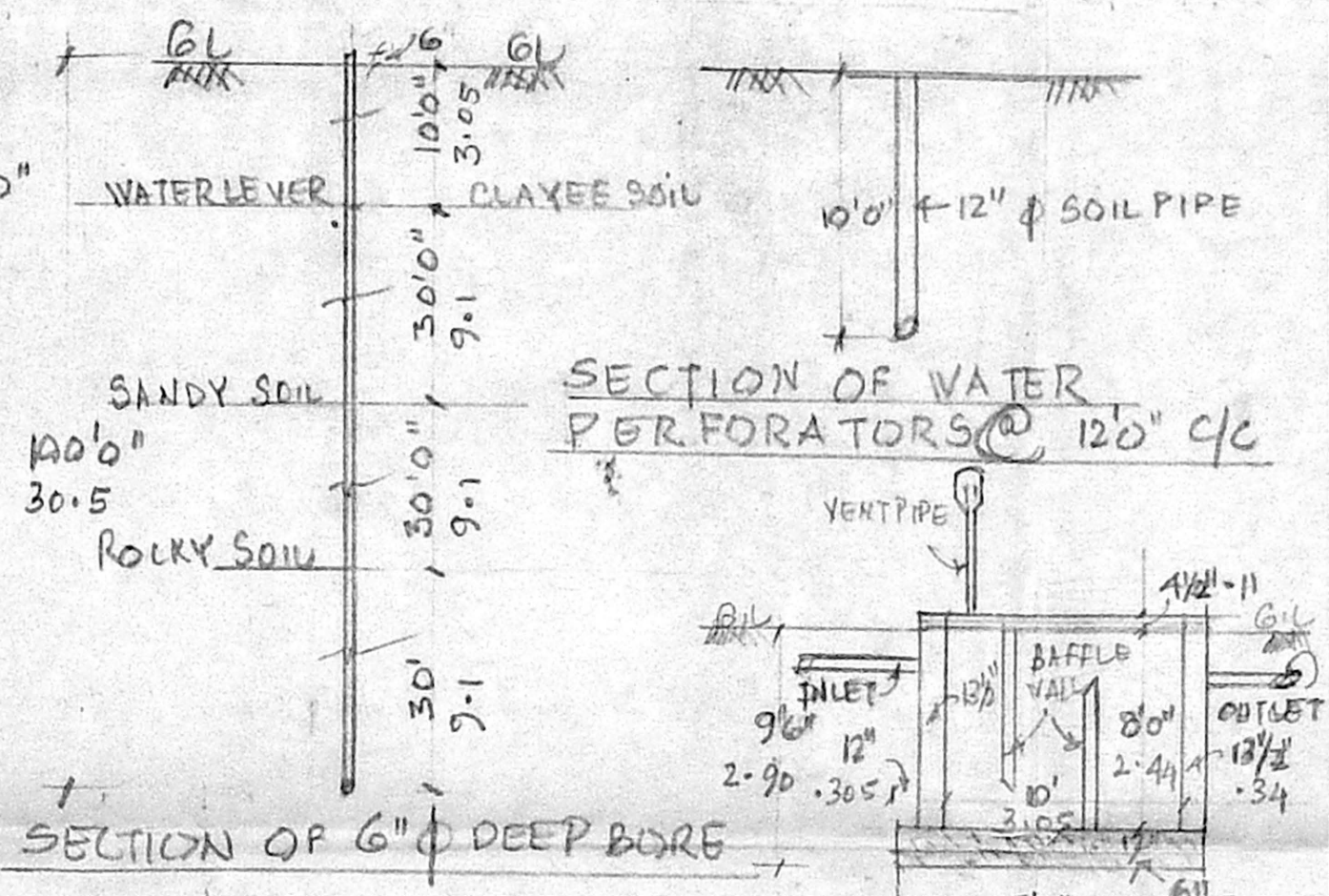

TYPICAL TYPE OF FOUNDATION
4'x4'x0'6" FOR SAND & P.C.C
3'x3'x1'0" FOR COLUMN RAFT

FOUNDATION DETAILS FOR
COMPOUND WALL

PRO- DWELLING HOUSE IN PLOT - NO 9&10
IN S-NO 208 PART VIDE APPROVED LAY
OUT NO MMDA-PPD/LIO 65/85 LY
D2/L/2020/86 DT 22.8-1986, SASTRI NAGAR
VARADA RAJA PURAM VILAGE NO-82,
SRI-PEREMBADUR TALUK, CHINGELPET-M.G.L
DISTRICT PADAPAI SUB-REG. DISTRICT
KUNDRATHUR PANCHAYAT UNION & MMDA
LIMITS (SCALE 1" = 8'8" OR 1CM = 100CM)

SPECIFICATION.
BRICK WORK IN C/M 1:3:6
DO. IN C/M 1:4 FOR 4 1/2" WALL
PLASTERING IN C/M 1:5: 1/2" TH
DO. IN C/M 1:3, 1/2" TH FOR R.C. WORKS
R.C. SUNSHADE 2'0" WIDE
R.C. LINTELS 6" TH
R.C. BEAM 9'x12"

DETAILS OF JOINERY

A/O ARCH OPENING	6'0" x 7'0"	1.83 x 2.14
O/D ORNAMENTAL DOOR	4'0" x 7'0"	1.22 x 2.14
D1 C/W DOOR	3'7" x 7'0"	0.91 x 2.14
D2 C/W "	3'0" x 7'0"	0.91 x 2.14
W C/W WINDOW	2'6" x 7'0"	0.76 x 2.14
W1 C/W WINDOW	4'0" x 4'6"	1.22 x 1.37
W2 -DO-	3'0" x 4'6"	0.91 x 1.37
V C/W VENTILATOR	4'0" x 3'3"	1.22 x 0.99
V -DO-	4'0" x 2'0"	1.22 x 0.61
F/W C/W FRENCH WINDOW	3'0" x 2'0"	0.91 x 0.61
	6'0" x 6'8"	1.83 x 2.04

- PROPOSAL
- ROADS
- BOUNDARY LIMITS

PLOT AREA 5186 SQ 481 M²
BUILDING AREA 1239 120
PLOT COVERAGE 25%
FSI 0.20

(Signature)
OWNER

(Signature)
C.V. RAJAGOPALAN
CIVIL ENGINEER AND
CORPORATION LICENSED SURVEYOR
NO. 668 CLASS II
13/12, Postal Colony 4th Street,
West Manabalam, Madras 600 033

LICENSED SURVEYOR

